



Northern Cochlear Implant Social Group Sheffield Venue

Do you have or are you thinking of having a Cochlear implant for yourself, your child or a family member?, would you like to chat to others in the same position, if so please come and join us.

We are an informal and friendly social group, where you can come along and meet other cochlear implant users and prospective candidates in a relaxed atmosphere. Enjoy a cup of tea/coffee, biscuits and have a chat to other CI users. Family and friends are most welcome. Looking forward to meeting you.



MEDEL

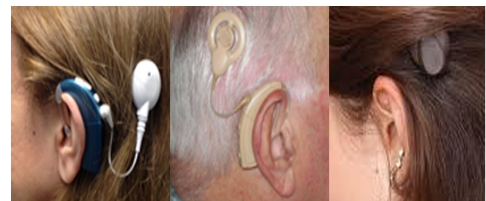

Venue:- The Quaker Meeting House
10 St James' Street
Sheffield S1 2EW

We will be holding meetings on the First Monday of each month throughout the year, starting in February 2018.

Future Meetings:- Mondays February 5th ... March 5th ... June 4th.

Time:- 1.00pm till 4.30pm

Please note:- As April and May's socials fall on Bank Holidays there will be no meetings in those months.

The Quaker Meeting House is located in the centre of Sheffield, a few minutes from the Sheffield Cathedral. The Tram stop is about 2 minutes from the venue, the Train Station is approx. 15 to 20 minutes walking distance and the Bus Station is approx ten minutes walking distance. The meeting room is on the second floor but a lift is available for wheelchair users and anyone who has mobility problems. Tea and coffee is available on site at a cost of £1 per cup, biscuits will be available free of charge.

Its OK just to drop in but to register your interest or for more information we would appreciate an email to Mick on **mjc5222@yahoo.com** or a text to **07941089982**

Facebook: Northern Cochlear Implant Social Group
www.facebook.com/groups/143331519683082/